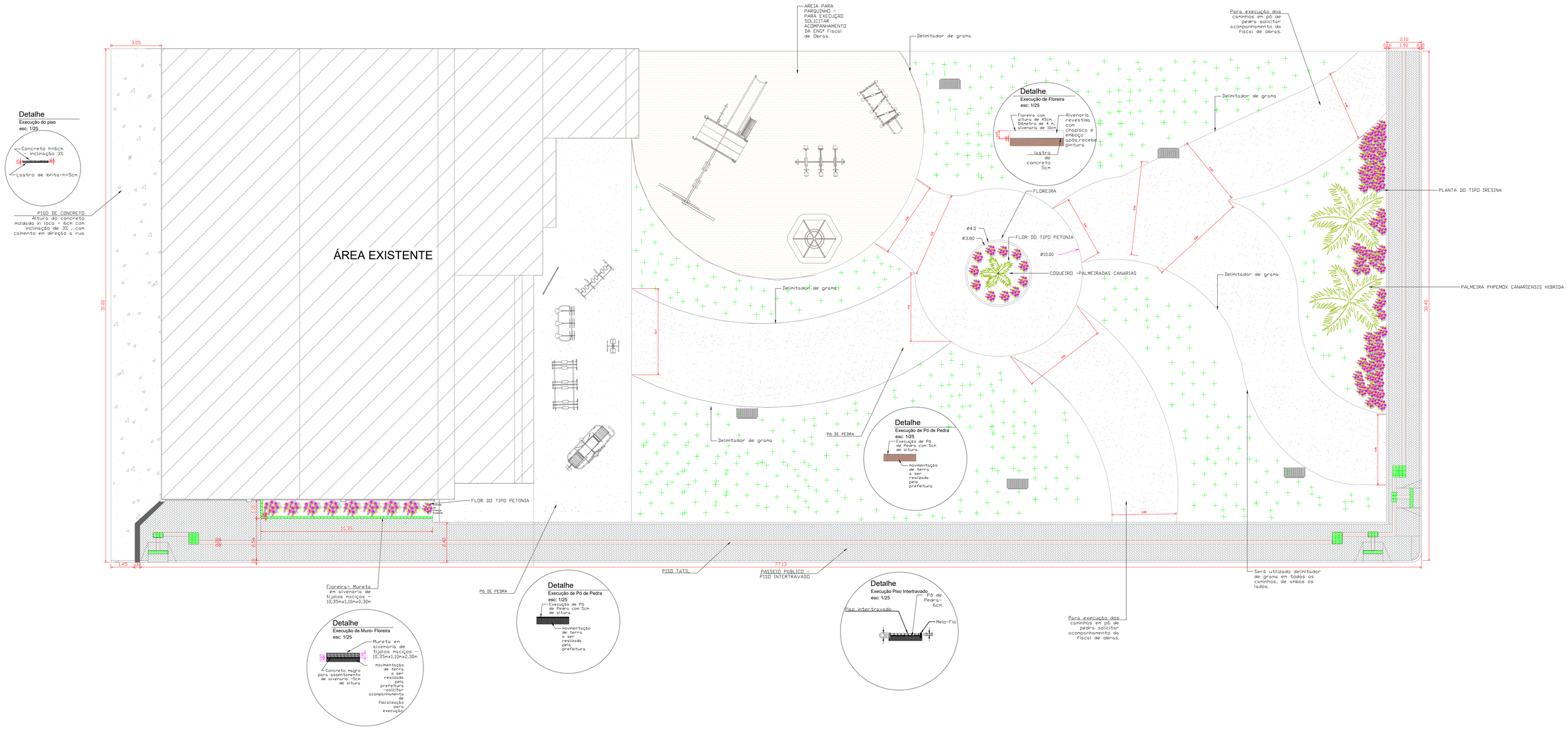

PREFEITURA MUNICIPAL AUGUSTO PESTANA

Obra de Reforma

Engenheira Civil: Daiana Frank Bruxel Bohrer - CREA: RS175692

Prefeito: Darci Sallet

Data: 13/09/2022

Escala: indicada

Prancha 01