

DARCI SALLET
Prefeito Municipal

REFORMA DE MEIO-FIO DO TRECHO 01

 Intertravado: 681,89m²

Prancha: 01	Escala: Indet.	Data: Janeiro/2024	Responsável Técnica: Daiana F B Bohrer E.Civil Municipal CREA/RS 175692
----------------	-------------------	-----------------------	---

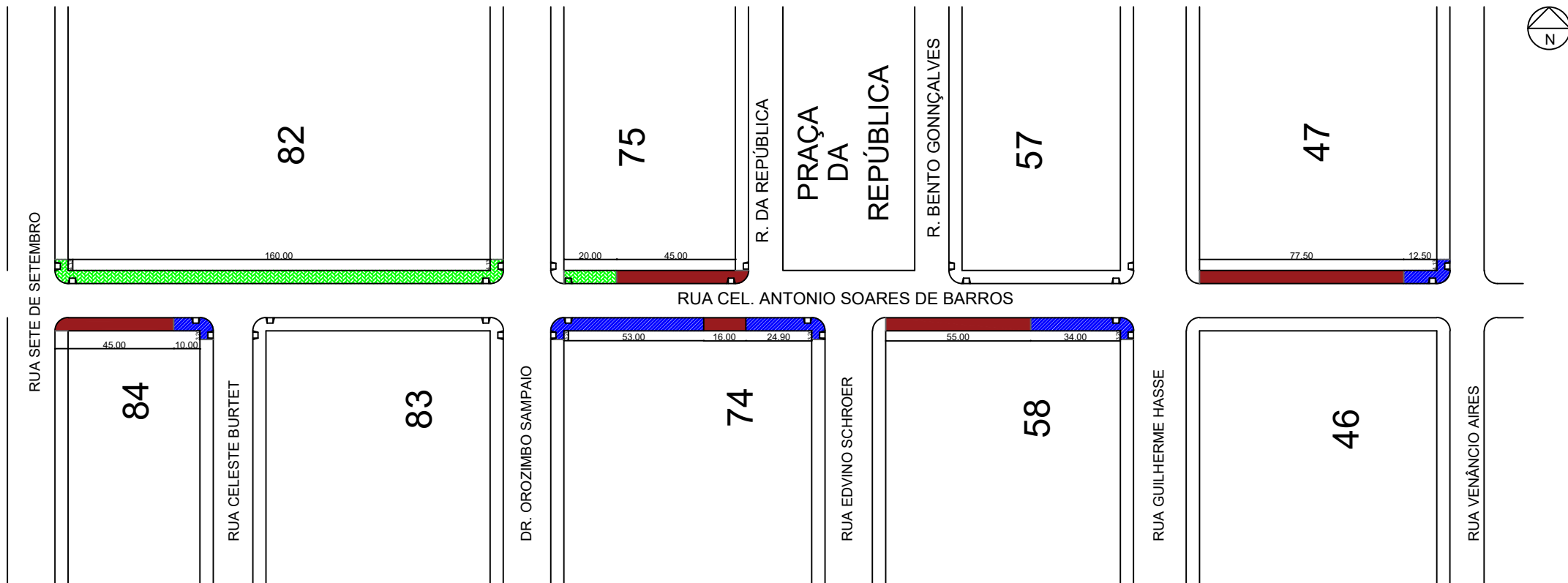

REFORMA DE MEIO-FIO DO TRECHO 02

- Intertravado: 357,70m²
- Concreto: 311,07m²
- Apenas Piso Tátil: 238,50m

DARCI SALLET
Prefeito Municipal

Prancha: 02	Escala: Indet.	Data: Janeiro/2024	Responsável Técnica: Daiana F B Bohrer E.Civil Municipal CREA/RS 175692
----------------	-------------------	-----------------------	---

75

R. DA REPÚBLICA

96.80

3.20

PRAÇA
DA
REPÚBLICA

50.00

55.14

44.86

R. BENTO GONNÇALVES

57

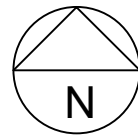

RUA SÃO FRANCISCO

RUA JOÃO HASS

REFORMA DE MEIO-FIO DO TRECHO 03

 Intertravado: 331,79m²

 Apenas Piso Tátil: 151,94m

DARCI SALLET
Prefeito Municipal

Prancha: 03	Escala: Indet.	Data: Janeiro/2024	Responsável Técnica: Daiana F B Bohrer E.Civil Municipal CREA/RS 175692
----------------	-------------------	-----------------------	---

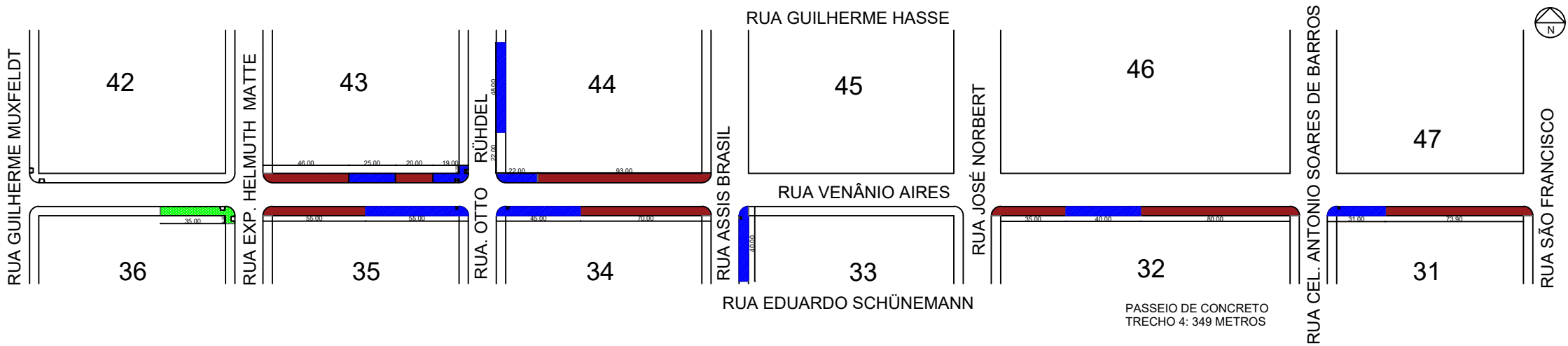

REFORMA DE MEIO-FIO DO TRECHO 04

- Intertravado: 74,48m²
- Concreto: 628,32m²
- Apenas Piso Tátil: 472,90m

DARCI SALLET
Prefeito Municipal

Prancha:	Escala:	Data:	Responsável Técnica:
04	Indet.	Janeiro/2024	Daiana F B Bohrer E.Civil Municipal CREA/RS 175692

RUA SÃO FRANCISCO

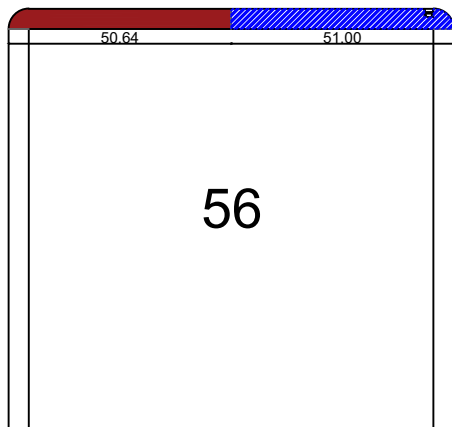

RUA DO SEMINÁRIO

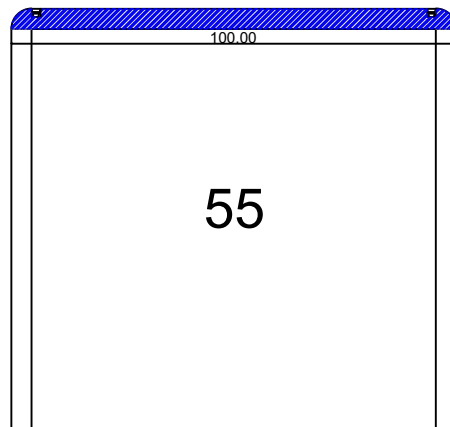

RUA JOÃO CARRÉ

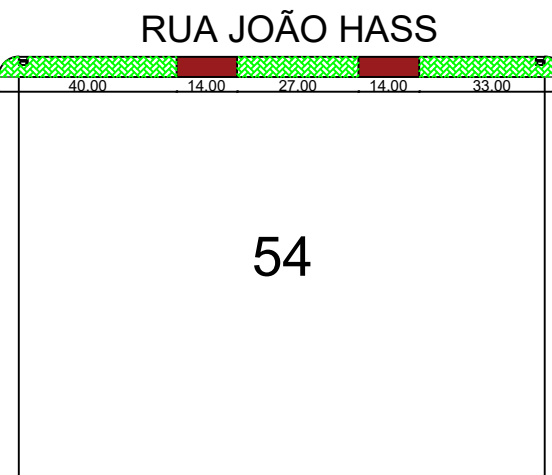

RUA ALFREDO STEGLICH

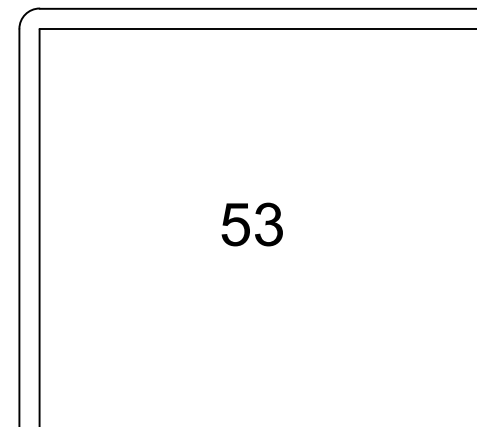

RUA EXP. EUGÊNIO F. LADWIG

REFORMA DE MEIO-FIO DO TRECHO 05

Intertravado: 220,00m²

Concreto: 332,20m²

Apenas Piso Tátil: 78,64m

DARCI SALLET
Prefeito Municipal

Prancha: 05	Escala: Indet.	Data: Janeiro/2024	Responsável Técnica: Daiana F B Bohrer E.Civil Municipal CREA/RS 175692
----------------	-------------------	-----------------------	---

RUA DR. OROZIMBO SAMPAIO

RUA SÃO FRANCISCO

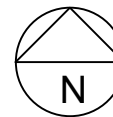

RUA SETE DE SETEMBRO

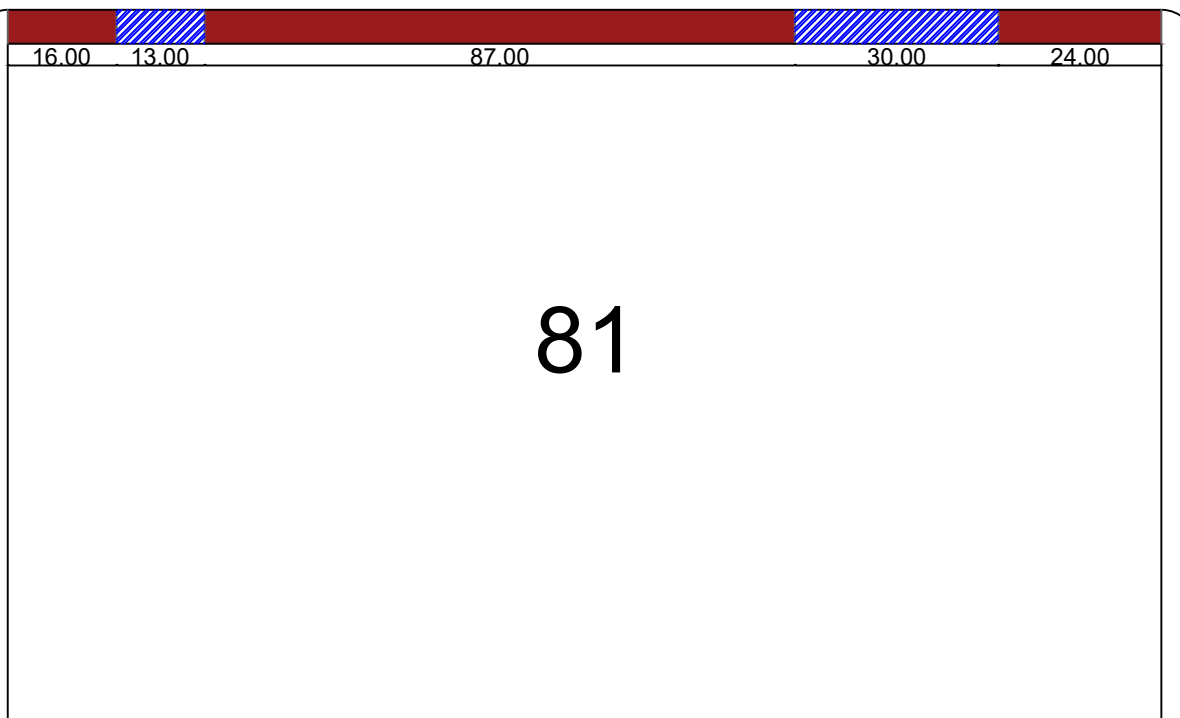

RUA DO SEMINÁRIO

REFORMA DE MEIO-FIO DO TRECHO 06

▨ Concreto: 107,50m²

■ Apenas Piso Tátil: 127,00m

DARCI SALLET
Prefeito Municipal

Prancha: 06	Escala: Indet.	Data: Janeiro/2024	Responsável Técnica: Daiana F B Bohrer E.Civil Municipal CREA/RS 175692
----------------	-------------------	-----------------------	---

RUA JOSÉ NORBERT

RUA DR. OROZIMBO SAMPAIO

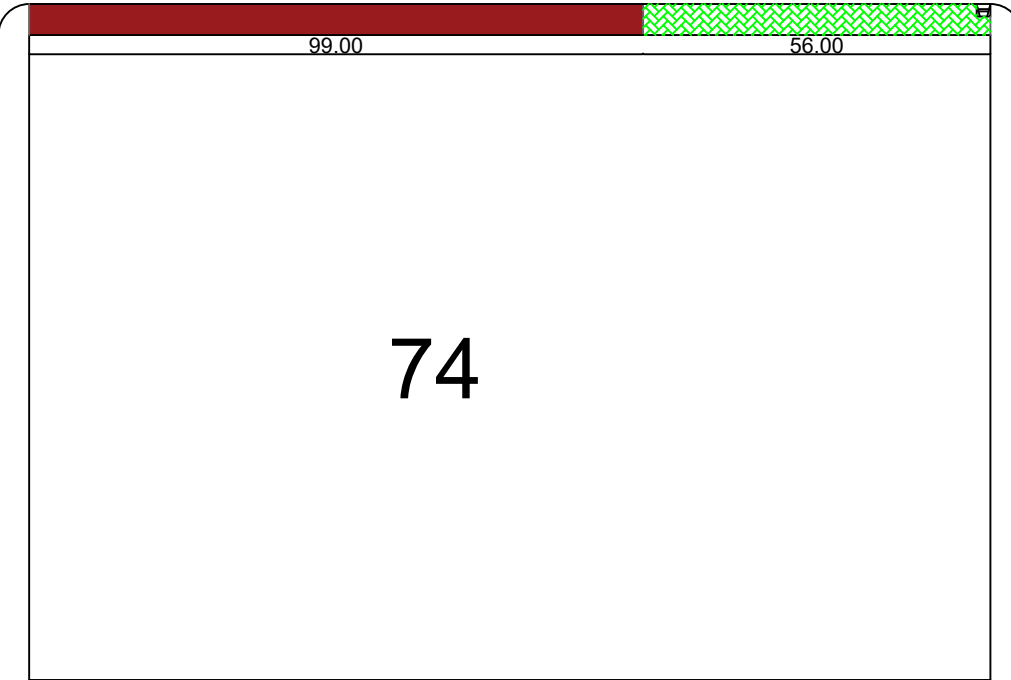
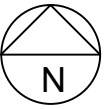

RUA CEL. ANTONIO SOARES DE BARROS

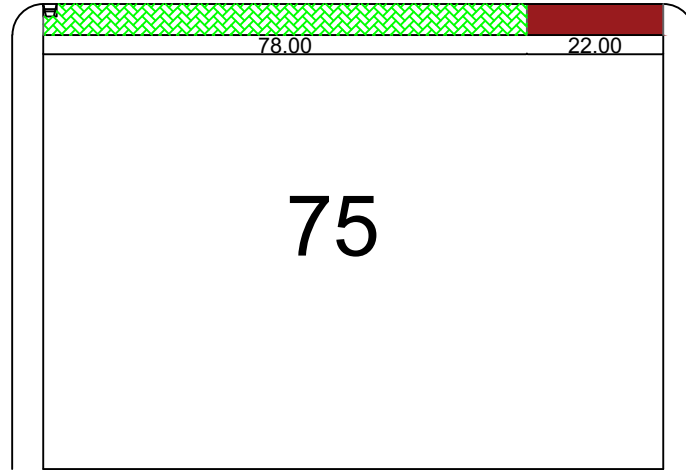



RUA SÃO FRANCISCO

R. DA REPÚBLICA

RUA EDWINO SCHRÖER

REFORMA DE MEIO-FIO DO TRECHO 07

DARCI SALLET
Prefeito Municipal

-  Intertravado: 321,60m²
-  Apenas Piso Tátil: 121,00m

Prancha: 07	Escala: Indet.	Data: Janeiro/2024	Responsável Técnica: Daiana F B Bohrer E.Civil Municipal CREA/RS 175692
----------------	-------------------	-----------------------	---

RUA DR. OROZIMBO SAMPAIO

RUA ASSIS BRASIL

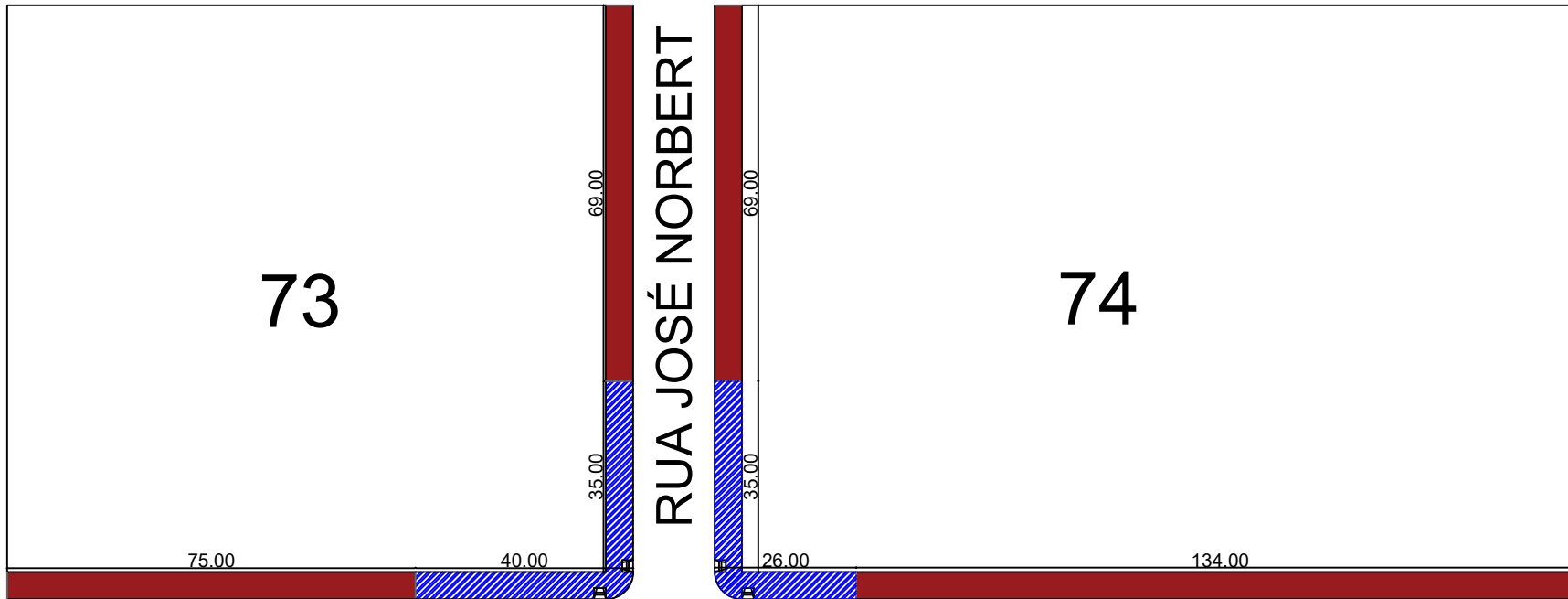

RUA JOSÉ NORBERT

RUA CEL. ANTONIO
SOARES DE BARROS



RUA EDWINO SCHRÖER

REFORMA DE MEIO-FIO DO TRECHO 08

- Concreto: 285,60m²
- Apenas Piso Tátil: 347,00m

DARCI SALLET
Prefeito Municipal

Prancha:	Escala:	Data:	Responsável Técnica:
08	Indet.	Janeiro/2024	Daiana F B Bohrer E.Civil Municipal CREA/RS 175692

RUA SETE DE SETEMBRO

84

RUA JOSÉ NORBERT

RUA CEL. ANTONIO SOARES DE BARROS

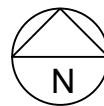

RUA CELESTE BURTET

83

RUA DR. OROZIMBO SAMPAIO

REFORMA DE MEIO-FIO DO TRECHO 09

■ Concreto: 648,00m²

■ Apenas Piso Tátil: 95,00m

DARCI SALLET
Prefeito Municipal

Prancha:	Escala:	Data:	Responsável Técnica:
09	Indet.	Janeiro/2024	Daiana F B Bohrer E.Civil Municipal CREA/RS 175692

Rua Antônio Avelino Heinen

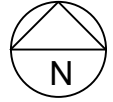

Rua Catterina Rota Ghisleni

289.47

132.04

149

Rua Adelino Mathias Dambroz

DARCI SALLET
Prefeito Municipal

REFORMA DE MEIO-FIO DO TRECHO 10

 Intertravado: 107,50m²

Prancha: 10	Escala: Indet.	Data: Janeiro/2024	Responsável Técnica: Daiana F B Bohrer E.Civil Municipal CREA/RS 175692
----------------	-------------------	-----------------------	---

Rua Arnaldo Hasse

RUA SETE DE SETEMBRO

81

52,90

156,23

RUA DO SEMINÁRIO

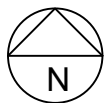

REFORMA DE MEIO-FIO DO TRECHO 11

▨ Concreto: 107,50m²

■ Apenas Piso Tátil: 156,23m

DARCI SALLET
Prefeito Municipal

Prancha: 11	Escala: Indet.	Data: Janeiro/2024	Responsável Técnica: Daiana F B Bohrer E.Civil Municipal CREA/RS 175692
----------------	-------------------	-----------------------	---